









LEGEND

-  WATER TABLE CONTOUR
-  DEEP MINE DRAINAGE TUNNEL
-  PROPERTY LINES
-  REFERENCE NUMBER FOR SURFACE & MINERAL OWNERS
-  ABATEMENT PROJECT AREAS
-  CROSS REFERENCE FOR FIGURE 12
-  CROSS REFERENCE FOR FIGURE 13
-  CROSS REFERENCE FOR FIGURE 14
-  CROSS REFERENCE FOR FIGURE 15

SURFACE OWNER

- 1 HENRY DIMMER
- 2 PHILIP BELSO
- 3 BALMURK LUMBER CO.
- 4 HASORITE COPP.
- 5 HARRY A. LAUK
- 6 STEPHEN CHARNITSKI
- 7 PEARL VEALE
- 8 GEORGE GATTA JR.
- 9 DWIGHT LEWIS
- 10 DWIGHT LEWIS
- 11 MONAHAN ESTATE
- 12 WHITE ASH LAND ASSOC.
- 13 BARCA LAND & COAL CO.
- 14 WHITE ASH LAND ASSOC.
- 15 H. & A. McDONALD
- 16 JOSEPH PERVISI
- 17 WILEY MILLER JR.
- 18 CHERRY TWP SUPERVISORS
- 19 WHITE ASH LAND ASSOC.
- 20 WHITE ASH LAND ASSOC.
- 21 RONALD A. DEJANOWICZ
- 22 WHITE ASH LAND ASSOC.
- 23 WHITE ASH LAND ASSOC.

MINERAL OWNER

- DWIGHT LEWIS
- BLISS BROTHERS COAL CO.
- BLISS BROTHERS COAL CO.
- BLISS BROTHERS COAL CO.
- BARCA LAND & COAL CO.
- M. & J. COMERFORD
- JOSEPH PERVISI
-
- RONALD A. DEJANOWICZ
- M. & J. COMERFORD
- OLIVERI COAL CO.

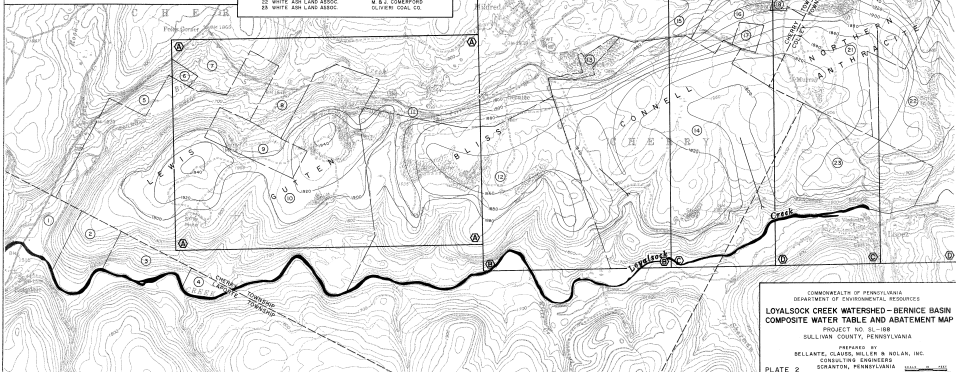

COMMONWEALTH OF PENNSYLVANIA
 DEPARTMENT OF ENVIRONMENTAL RESOURCES
LOYALSOCK CREEK WATERSHED - BERNICE BASIN
COMPOSITE WATER TABLE AND ABATEMENT MAP
 PROJECT NO. SL-188
 SULLIVAN COUNTY, PENNSYLVANIA

PREPARED BY
 SELLANTE, CLAUS, MILLER & NOLAN, INC.
 CONSULTING ENGINEERS
 SCRANTON, PENNSYLVANIA

PLATE 2